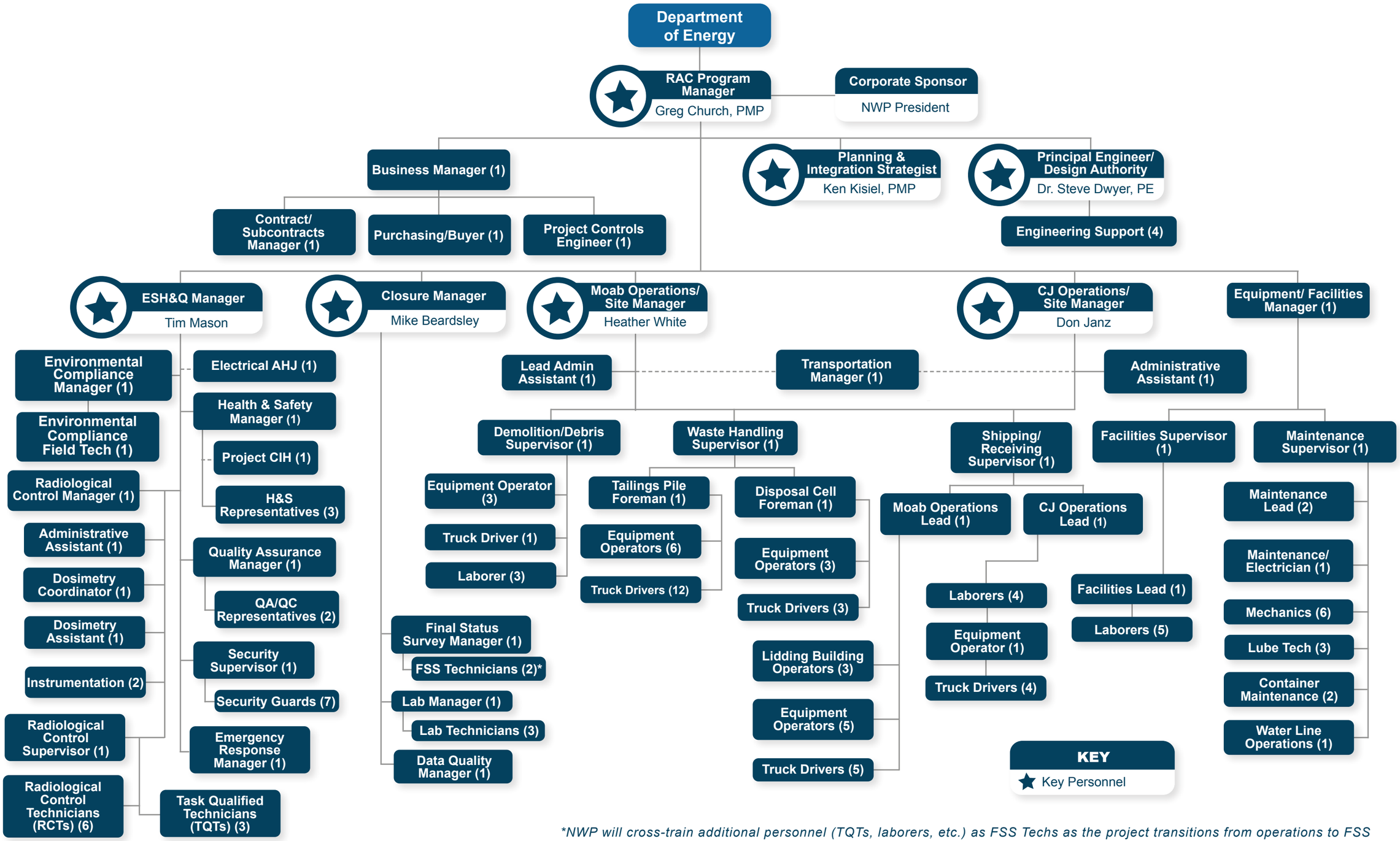

*NWP will cross-train additional personnel (TQTs, laborers, etc.) as FSS Techs as the project transitions from operations to FSS